

NOTICE OF PUBLIC HEARING AND JOINT REVIEW BOARD MEETING VILLAGE OF LENA, WISCONSIN

NOTICE IS HEREBY GIVEN that the Village of Lena will hold a Joint Review Board meeting on August 13, 2024 at 5:00 PM.

The meeting will be held at the Lena Public School, located at 304 E Main St., Lena, WI

The purpose of the meeting is to organize the Joint Review Board for consideration of the Village's proposal to create Tax Incremental District No. 2.

The Joint Review Board will also review the annual report and the performance and status of each Tax Incremental District governed by the Joint Review Board as required by Wis. Stat. § 66.1105(4m)(f).

NOTICE IS HEREBY GIVEN that the Plan Commission of the Village of Lena will hold a public hearing on August 13, 2024 at 6:00 PM.

The meeting will be held at the Lena Public School, located at 304 E Main St., Lena, WI

The hearing will be held to provide the public a reasonable opportunity to comment on the proposed creation of Tax Incremental District No. 2, its proposed boundaries, and its proposed Project Plan.

The District's proposed boundary is identified on the map included in this Notice.

Based on the planned use of properties within the proposed District boundary the Village expects to designate the District as suitable for mixed use development.

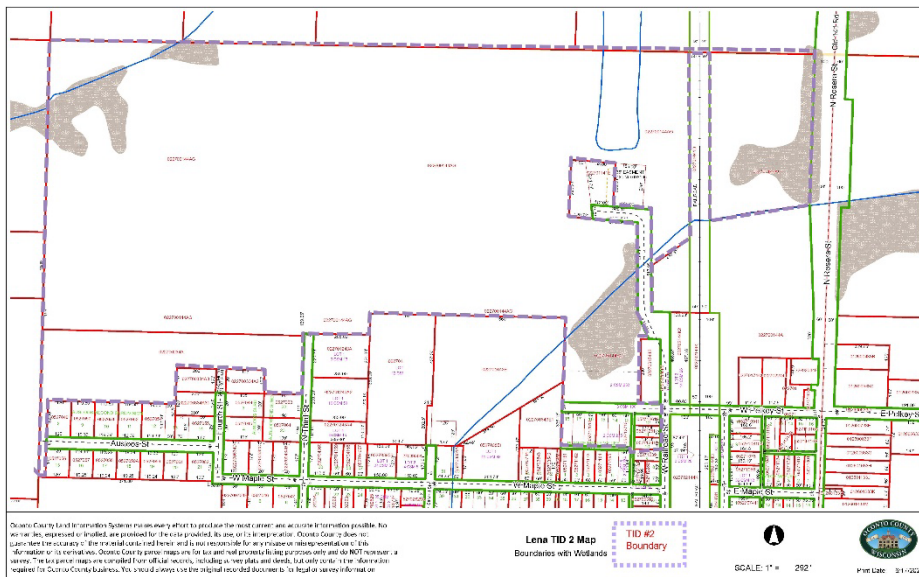

Projects to be undertaken within the District and costs to be incurred (Project Costs) will be for the purpose of promoting mixed use development and may include acquisition of property, rights of way or easements, site preparation, installation or rehabilitation of utilities and streets, payment of cash grants as development

incentives to owners, lessees, or developers of land located within the District*, professional services and organizational costs, administrative costs, financing costs and other costs as may be necessary to implement the District's Project Plan. Projects may be undertaken within the District's proposed boundary and in areas located in the Village within ½ mile of that boundary.

All interested parties will be given a reasonable opportunity to comment on the proposed creation of the District, its proposed boundaries, and its proposed Project Plan. A copy of the proposed District Project Plan, including a description of the proposed boundaries, is available for public inspection and will be provided on request during normal business hours at the office of the Village Clerk at the Lena Village Hall, located at 117 E Main St. This information can also be viewed on the Village's website at Villageoflena.net.

By Order of the Village of Lena, Wisconsin

Published July 26, 2024 & August 2, 2024